

1 PANEL TO PANEL (COOLER)

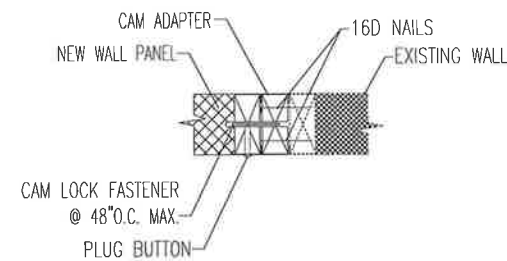

2 CAM ADAPTER

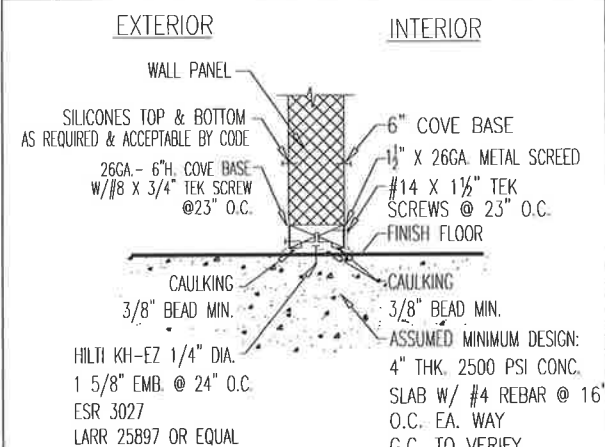

3 WALL TO CONCRETE FLOOR

SPECIFICATIONS

CONSTRUCTION:
WALL: 4" WOOD-FRAME, POLYURETHANE, F-I-P

FINISH:
WALL: 26GA. STUCCO-WHITE INTERIOR
26GA. STUCCO-WHITE EXTERIOR

ACCESSORIES:
2 EA. - CAM ADAPTER (WALL)
3 EA. - 3" BATT STRIP, 26GA STUCCO-WHITE - 8LF

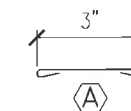

SUBMITTAL DRAWING
MUST BE SIGNED & RETURNED BY _____
TO BE SHIPPED ON _____

☐ NOT APPROVED - REVISE AND RESUBMIT
☒ APPROVED AS NOTED - MANUFACTURE AS NOTED
☐ APPROVED AS IS - MANUFACTURE AS DRAWN

DELIVERY DATE: _____
DATE 10-28-19 SIGN J. MANESS

REV.	DATE	DESCRIPTION	REV. BY
<p>420 E. ARROW HIGHWAY SAN DIMAS, CA 91773 TEL: (909) 592-1111 FAX: (909) 599-6225</p> <p>1005 SIGMAN ROAD NE CONYERS, GA 30013 TEL: (678) 712-5656</p>			
<p>JOB: FOOD LION #879 30214 SUSSEX HWY LAUREL, DE 19956</p>		<p>CUSTOMER: FOOD LION</p>	
<p>DRAWN BY: BAU</p>		<p>DRAWING NO.: 19-7195-1</p>	
<p>DATE: 10/14/19</p>		<p>SHEET 1 OF 1</p>	
<p>SCALE: 3/8"=1'-0"</p>		<p>MODIFIED DAIRY COOLER</p>	

CUSTOM COOLER PRODUCTS COMPLY WITH THE "R" VALUE REQUIREMENTS OF SECTION 340 OF THE ENERGY POLICY AND CONSERVATION ACT (42 U.S.C. 6311) AND CALIFORNIA TITLE 20 AND TITLE 24.

1458